

# Plat of Survey

JAHNKE & JAHNKE ASSOCIATES INC.

Consultants in Engineering, Planning, Subdivisions and Surveying

WAUKESHA, WISCONSIN

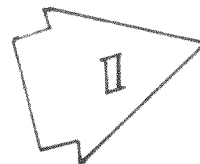

FOR: MELVIN BERNHOFT

## LEGAL DESCRIPTION:

SCALE 1" = 30'

Lot 30, Booth Lake Heights, being a subdivision in part of the Southeast Quarter (SE 1/4) and Southwest Quarter (SW 1/4) of Section 13 and part of the Northeast Quarter (NE 1/4) of Section 24, Town 4 North, Range 17 East, Town of Troy, Walworth County, Wisconsin.

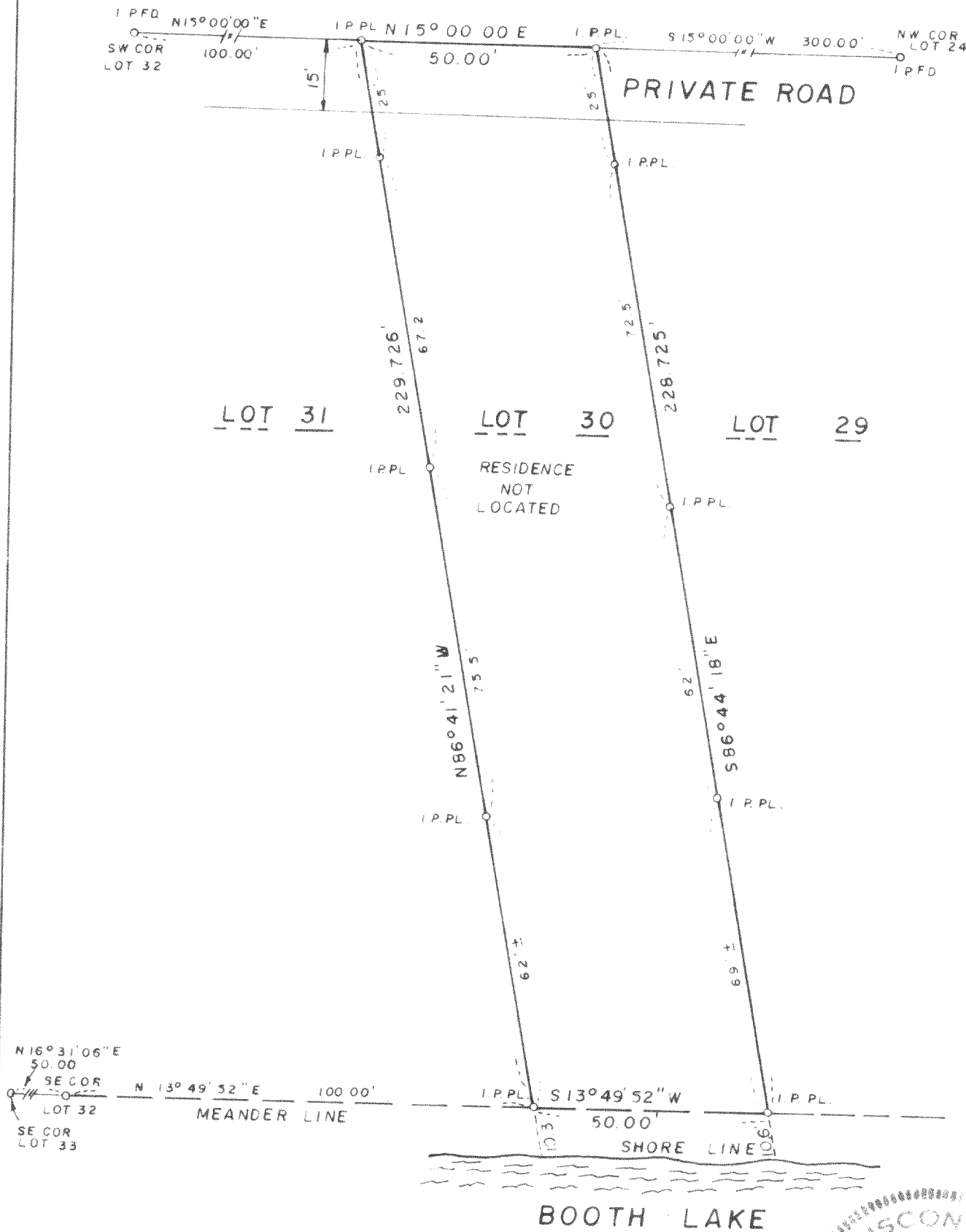

STATE OF WISCONSIN { SS.  
COUNTY OF WAUKESHA

WE, JAHNKE & JAHNKE ASSOCIATES INC., DO HEREBY CERTIFY THAT WE HAVE MADE THIS SURVEY AND THAT THE INFORMATION AS SHOWN ON THE ABOVE PLAT OF SURVEY IS A TRUE AND CORRECT REPRESENTATION THEREOF.

DATED THIS 7th DAY OF May 19 80

PLAT No. P.S. Walworth 112 BOOK PAGE

RICHARD J. JAHNKE - Wis. Reg. No. 5-318

JOHN W. JAHNKE - Wis. Reg. No. 5-917